

DRAWING SCHEDULE

A00	COVER PAGE
A01	LOCALITY PLAN
A02	SITE PLAN
A03	ELEVATIONS #1
A04	3D PERSPECTIVE #1
A05	3D PERSPECTIVE #2
A06	3D PERSPECTIVE #3
A07	3D PERSPECTIVES



PROJECT INFORMATION

BUILDING DESIGNER:	GRANT JAMES PFEIFFER
ACCREDITATION No:	CC2211T
LAND TITLE REFERENCE NUMBER:	N/A
PROPOSED RAMP AREA:	149.69m ²
EXISTING RAMP AREA:	APPROX. 55m ²
EXISTING JETTY AREA:	APPROX. 34.58m ²
DESIGN WIND SPEED:	N3
SOIL CLASSIFICATION:	"S"
CLIMATE ZONE:	7
BUSHFIRE-PRONE BAL RATING:	N/A
ALPINE AREA:	N/A
CORROSION ENVIRONMENT:	SEVERE
FLOODING:	NO
LANDSLIP:	NO
DISPERSIVE SOILS:	UNKNOWN
SALINE SOILS:	UNKNOWN
SAND DUNES:	NO
MINE SUBSIDENCE:	NO
LANDFILL:	NO
GROUND LEVELS:	REFER PLAN
ORG LEVEL:	N/A

PROPOSED BOAT RAMP

NRE TAS (PROPERTY SERVICES)
 ESPLANADE/ WHITEMARK BEACH
 WHITEMARK TAS 7255

FLINDERS COUNCIL

ISSUED FOR APPROVAL



WHITEMARK BEACH

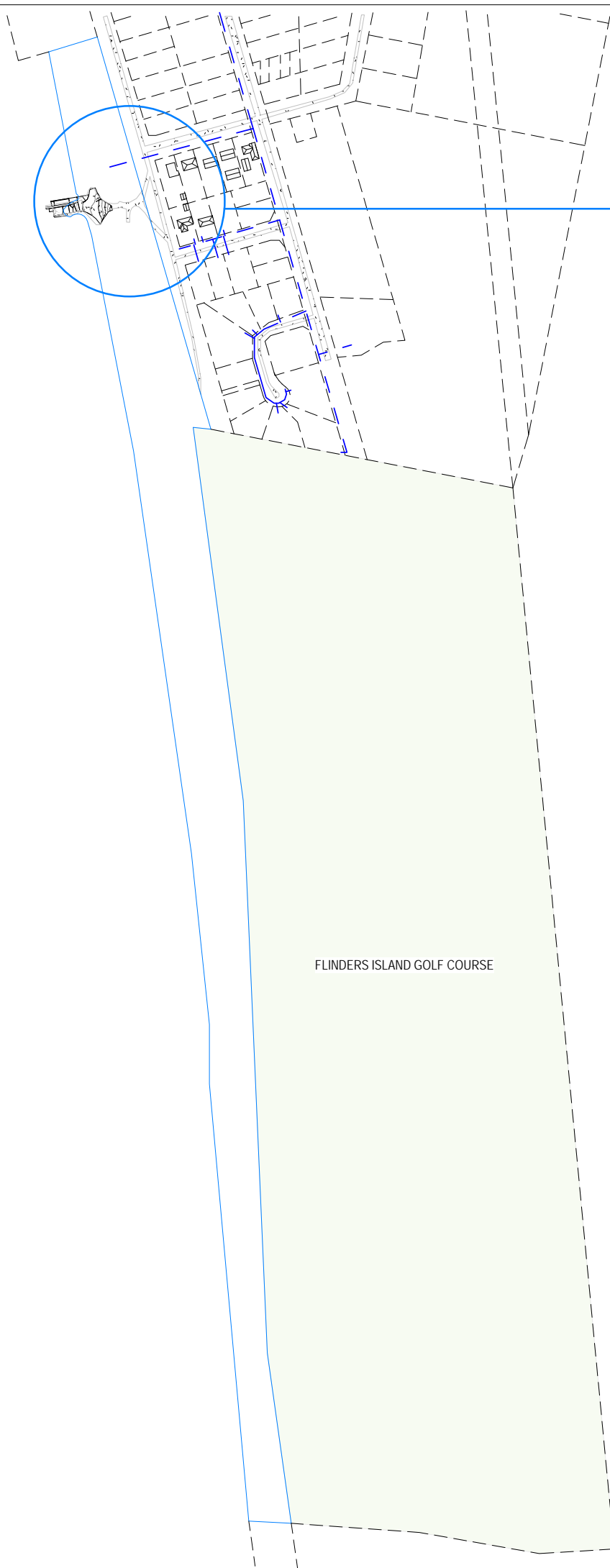

FOCUS AREA

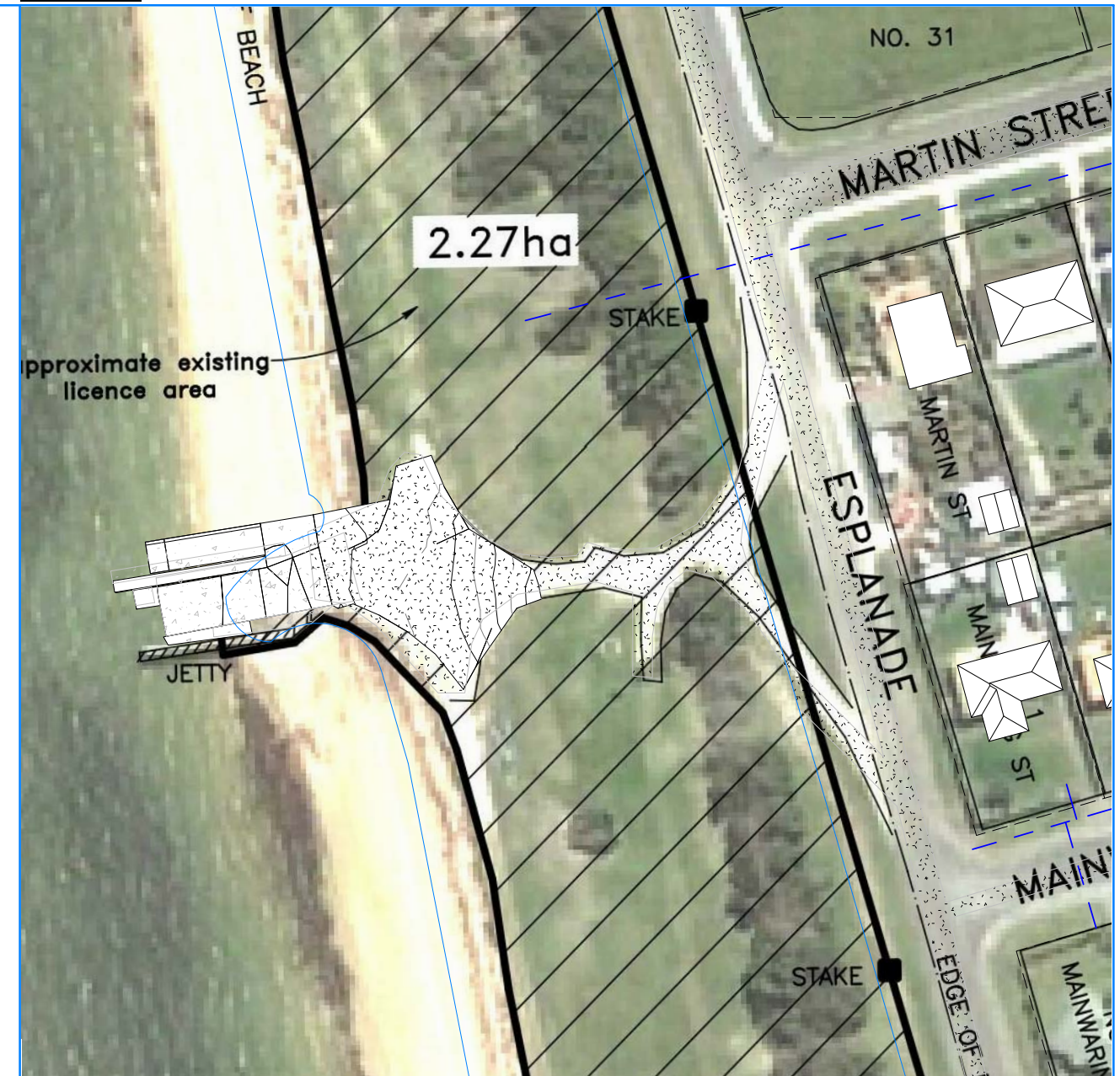

LOCALITY PLAN #2
 SCALE 1:1000

LEGEND	
	SEWER
	WATER
	STORMWATER

ISSUED FOR REVIEW

Copyright ©

Client: NRE TAS (Property Services)
 Project: PROPOSED BOAT RAMP
 Address: ESPLANADE//WHITEMARK BEACH
 WHITEMARK TAS 7255

Mob 0417 362 783 or 0417 545 813
 jack@engineeringplus.com.au
 trin@engineeringplus.com.au



LOCALITY PLAN #1
 SCALE 1:5500

				Date Drawn: 15.08.23
				Drawn: A.Taylor
				Checked: A. Taylor
				Approved: J. Pfeiffer
				Scale: As Shown @ A3
B	DESIGN REVIEW	22.11.23	A.T	Accredited Building Designer
A	ISSUED FOR REVIEW	19.08.23	A.T	Designer Name: J.Pfeiffer
Rev:	Amendment:	Date:	Int:	Accreditation No: CC2211T
				Drawing No: 39622
				A01/A08
				Rev F

PROVIDE 50mm x 20 DEEP SQUARE SHOULDERED GROOVES MOULDED INTO THE SURFACE, 200 APART AT A 45° ANGLE TO RAMP GRADE

BREAK OF POUR JOINTS (OR 50mm SAWCUT JOINTS) TO BE INSTALLED AT 5m CTRS. FILL JOINTS WITH AN APPROVED SEALANT. REINFORCEMENT TO BE CONTINUOUS THROUGH JOINT

HIGH TIDE MARK

REINFORCED CONCRETE RETAINING WALL TO ENGINEERING SPECIFICATIONS

TOE OF BANK

8435 BRUSED SURFACE

15300 GROOVED FINISH

3000 GROOVED FINISH

PROPOSED GRAVEL ROAD TO MATCH EXISTING

PROPOSED APRON TO MATCH INTO EXISTING APPROX. 3.4° SLOPE

EXISTING SIGN TO BE RELOCATED

APPROX. 9° SLOPE

PROPOSED RAMP APPROX. 7.5° SLOPE (1:13)

EXISTING WALKWAY TO JETTY INC. ROCK WALL TO BE ALTERED TO SUIT REMOVE ANY PROTRUDING ROCKS FROM WALL THAT WILL INTERFERE WITH NEW RAMP

EXISTING GRAVEL ROAD

EXISTING JETTY

EXISTING RAMP APRON

EXISTING RAMP

LOW TIDE RAMP

LOW TIDE MARK

EXISTING ROCK WALL

SITE PLAN
SCALE 1:150

ISSUED FOR REVIEW

Copyright ©

Client: NRE TAS (Property Services)
 Project: PROPOSED BOAT RAMP
 Address: ESPLANADE//WHITEMARK BEACH
 WHITEMARK TAS 7255

Mob 0417 362 783 or 0417 545 813
 jack@engineeringplus.com.au
 trin@engineeringplus.com.au

				Date Drawn: 15.08.23
				Drawn: A.Taylor
				Checked: A. Taylor
				Approved: J. Pfeiffer
				Scale: As Shown @ A3
B	DESIGN REVIEW	22.11.23	A.T	Accredited Building Designer Designer Name: J.Pfeiffer Accreditation No: CC2211T
A	ISSUED FOR REVIEW	19.08.23	A.T	
Rev:	Amendment:	Date:	Int:	

Drawing No: 39622 A02/A08 Rev F

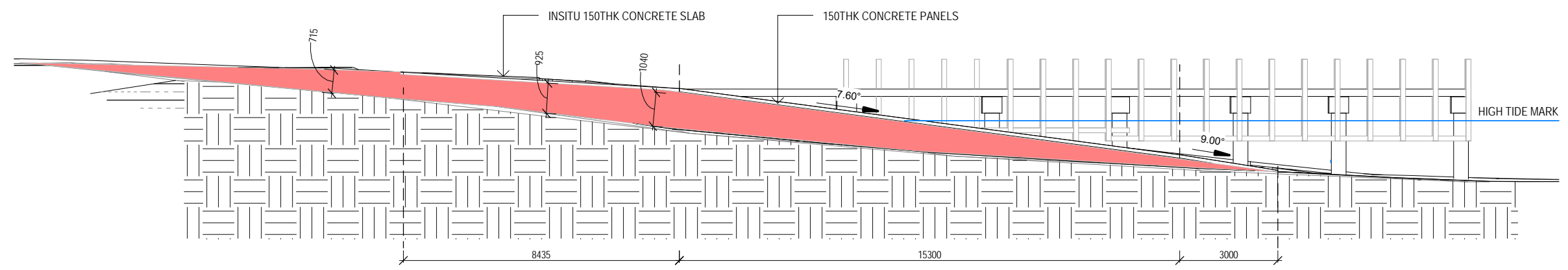

Elevation 1 - a
 SCALE 1 : 150

ISSUED FOR REVIEW

Copyright ©

Client: NRE TAS (Property Services)
 Project: PROPOSED BOAT RAMP
 Address: ESPLANADE//WHITEMARK BEACH
 WHITEMARK TAS 7255

Mob 0417 362 783 or 0417 545 813
 jack@engineeringplus.com.au
 trin@engineeringplus.com.au

				Date Drawn: 15.08.23
				Drawn: A.Taylor
				Checked: A. Taylor
				Approved: J. Pfeiffer
				Scale: As Shown @ A3

B	DESIGN REVIEW	22.11.23	A.T	Accredited Building Designer Designer Name: J.Pfeiffer Accreditation No: CC2211T
A	ISSUED FOR REVIEW	19.08.23	A.T	
Rev:	Amendment:	Date:	Int:	

Drawing No:	Rev
39622 A03/A08	F

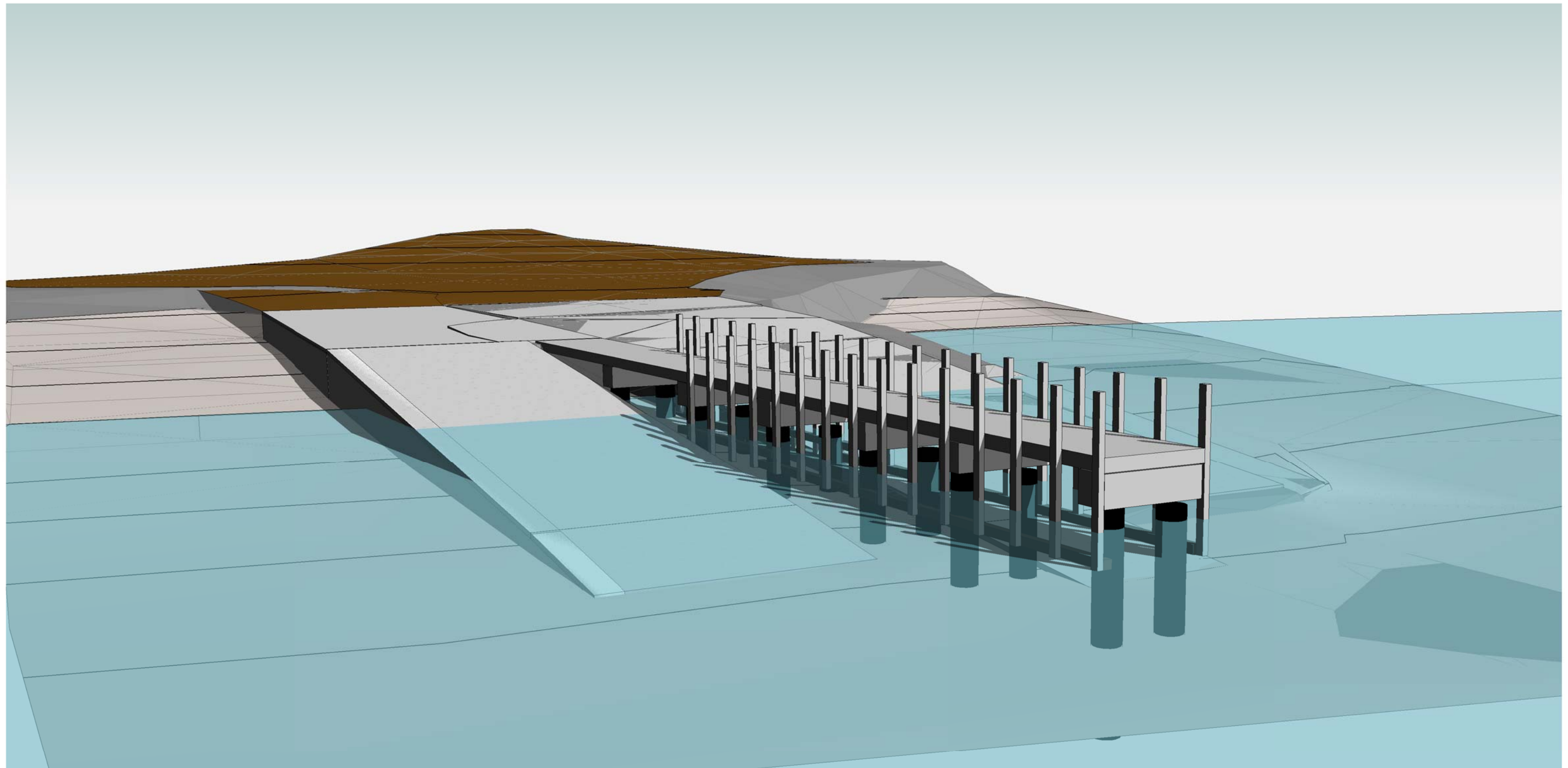

ISSUED FOR REVIEW

Copyright ©

Client: NRE TAS (Property Services)
 Project: PROPOSED BOAT RAMP
 Address: ESPLANADE//WHITEMARK BEACH
 WHITEMARK TAS 7255
 Mob 0417 362 783 or 0417 545 813
 jack@engineeringplus.com.au
 trin@engineeringplus.com.au

				Date Drawn: 15.08.23
				Drawn: A.Taylor
				Checked: A. Taylor
				Approved: J. Pfeiffer
				Scale: As Shown @ A3
B	DESIGN REVIEW	22.11.23	A.T	Accredited Building Designer
A	ISSUED FOR REVIEW	19.08.23	A.T	Designer Name: J.Pfeiffer
Rev:	Amendment:	Date:	Int:	Accreditation No: CC2211T

Drawing No: 39622 A04/A08 Rev F

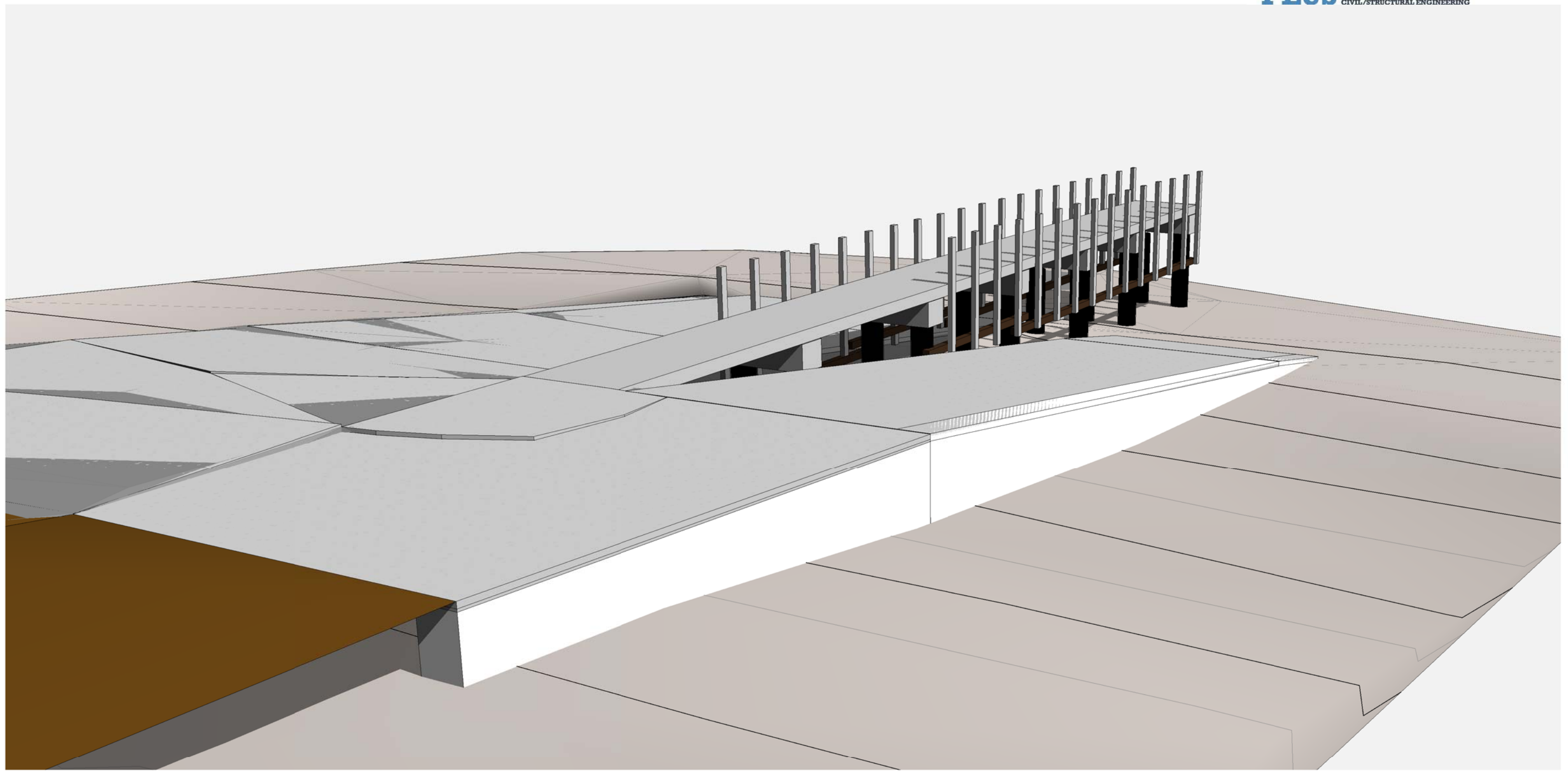

ISSUED FOR REVIEW

Copyright ©

Client: NRE TAS (Property Services)
 Project: PROPOSED BOAT RAMP
 Address: ESPLANADE//WHITEMARK BEACH
 WHITEMARK TAS 7255

Mob 0417 362 783 or 0417 545 813
 jack@engineeringplus.com.au
 trin@engineeringplus.com.au



				Date Drawn: 15.08.23
				Drawn: A.Taylor
				Checked: A. Taylor
				Approved: J. Pfeiffer
				Scale: As Shown @ A3
B	DESIGN REVIEW	22.11.23	A.T	Accredited Building Designer Designer Name: J.Pfeiffer Accreditation No: CC2211T
A	ISSUED FOR REVIEW	19.08.23	A.T	
Rev:	Amendment:	Date:	Int:	

Drawing No: 39622 A05/A08 Rev F

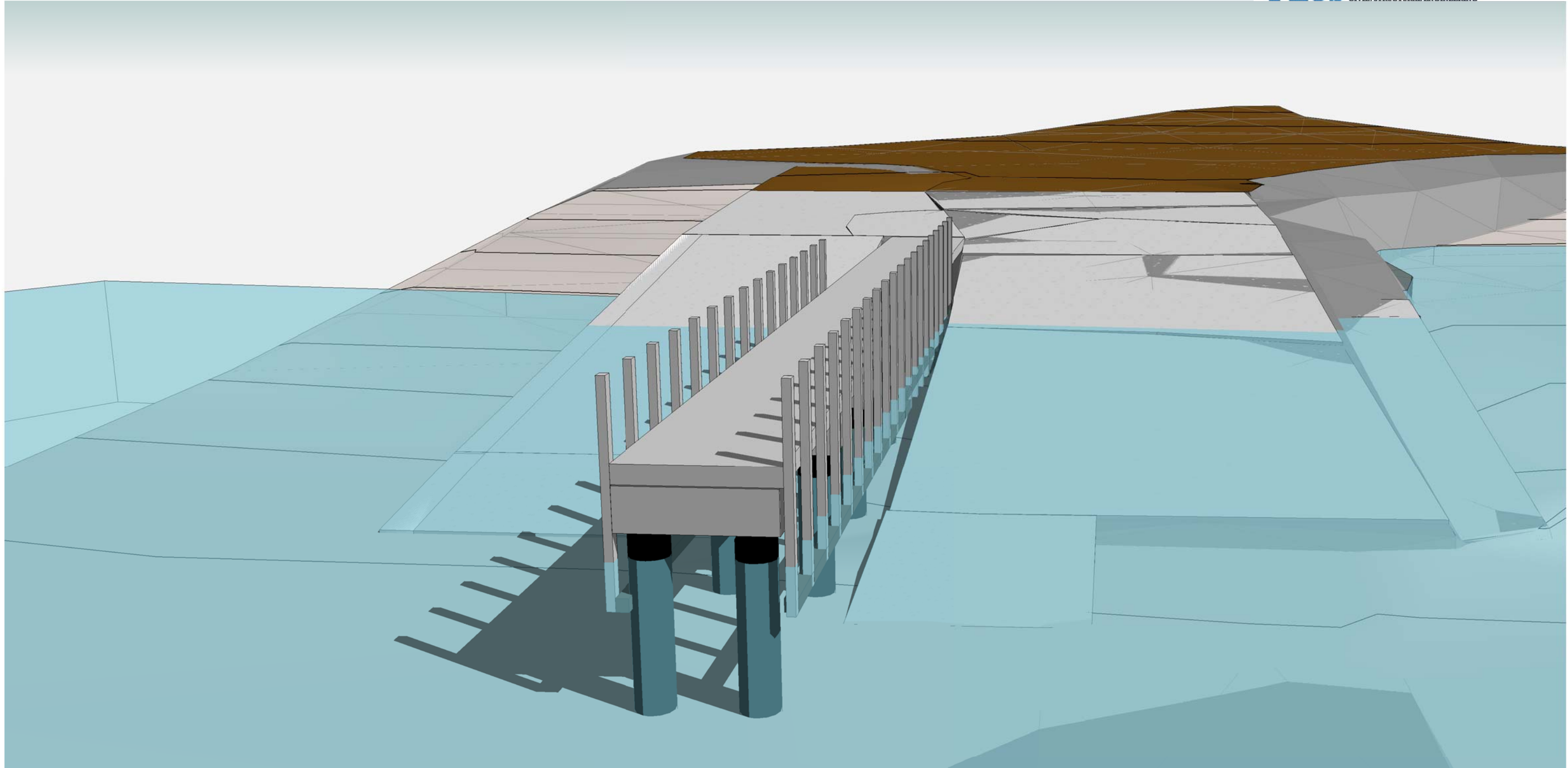

ISSUED FOR REVIEW

Copyright ©

Client: NRE TAS (Property Services)
 Project: PROPOSED BOAT RAMP
 Address: ESPLANADE//WHITEMARK BEACH
 WHITEMARK TAS 7255

Mob 0417 362 783 or 0417 545 813
 jack@engineeringplus.com.au
 trin@engineeringplus.com.au

				Date Drawn: 15.08.23
				Drawn: A.Taylor
				Checked: A. Taylor
				Approved: J. Pfeiffer
				Scale: As Shown @ A3
B	DESIGN REVIEW	22.11.23	A.T	Accredited Building Designer
A	ISSUED FOR REVIEW	19.08.23	A.T	Designer Name: J.Pfeiffer
Rev:	Amendment:	Date:	Int:	Accreditation No: CC2211T

Drawing No: 39622 A06/A08 Rev F

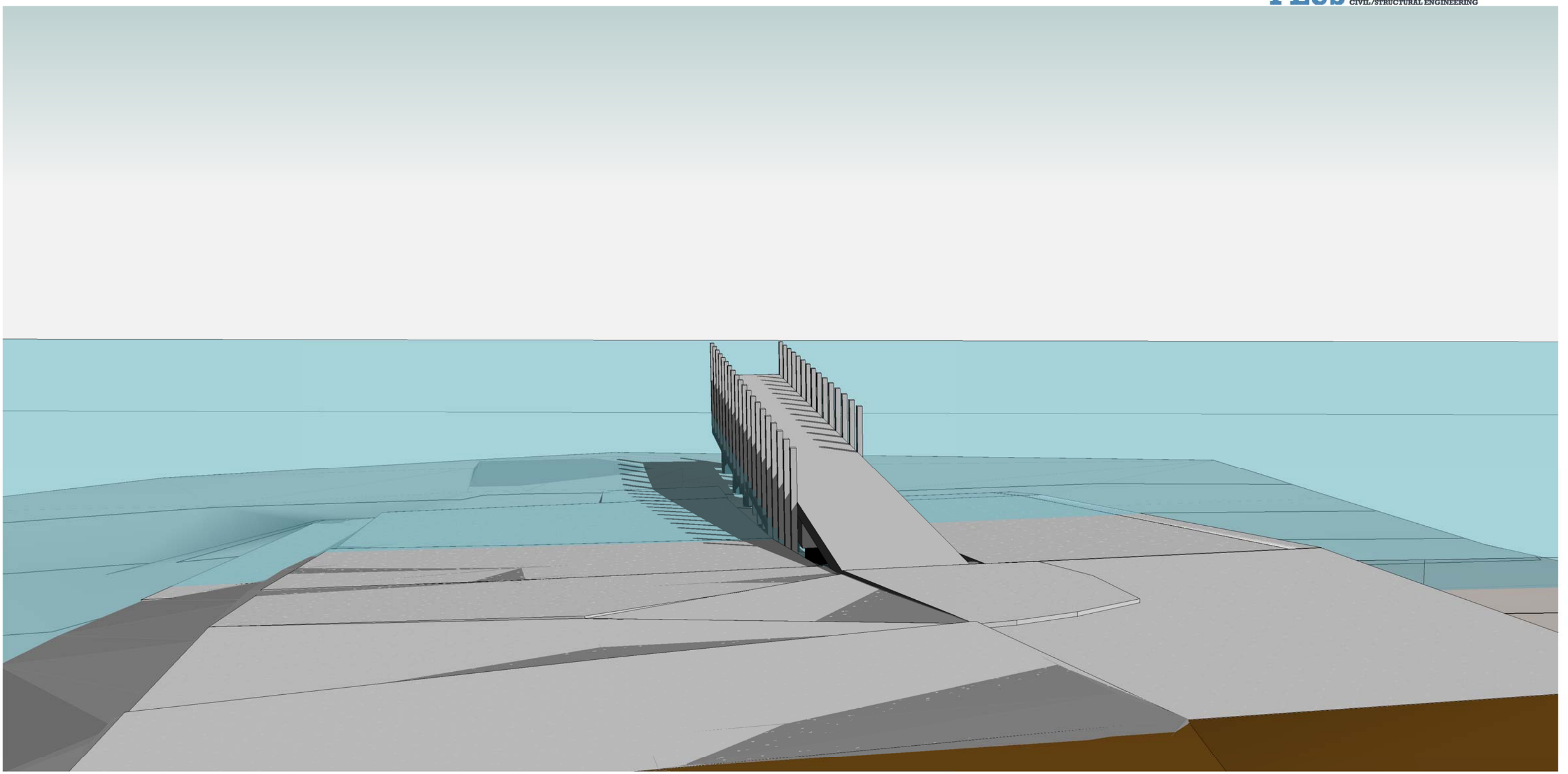

ISSUED FOR REVIEW

Copyright ©

Client: NRE TAS (Property Services)
 Project: PROPOSED BOAT RAMP
 Address: ESPLANADE//WHITEMARK BEACH
 WHITEMARK TAS 7255

Mob 0417 362 783 or 0417 545 813
 jack@engineeringplus.com.au
 trin@engineeringplus.com.au



				Date Drawn: 15.08.23
				Drawn: A.Taylor
				Checked: A. Taylor
				Approved: J. Pfeiffer
				Scale: As Shown @ A3
B	DESIGN REVIEW	22.11.23	A.T	Accredited Building Designer Designer Name: J.Pfeiffer Accreditation No: CC2211T
A	ISSUED FOR REVIEW	19.08.23	A.T	
Rev:	Amendment:	Date:	Int:	

Drawing No: 39622 A07/A08 Rev F